

# CMV EVALUATION ALGORITHM

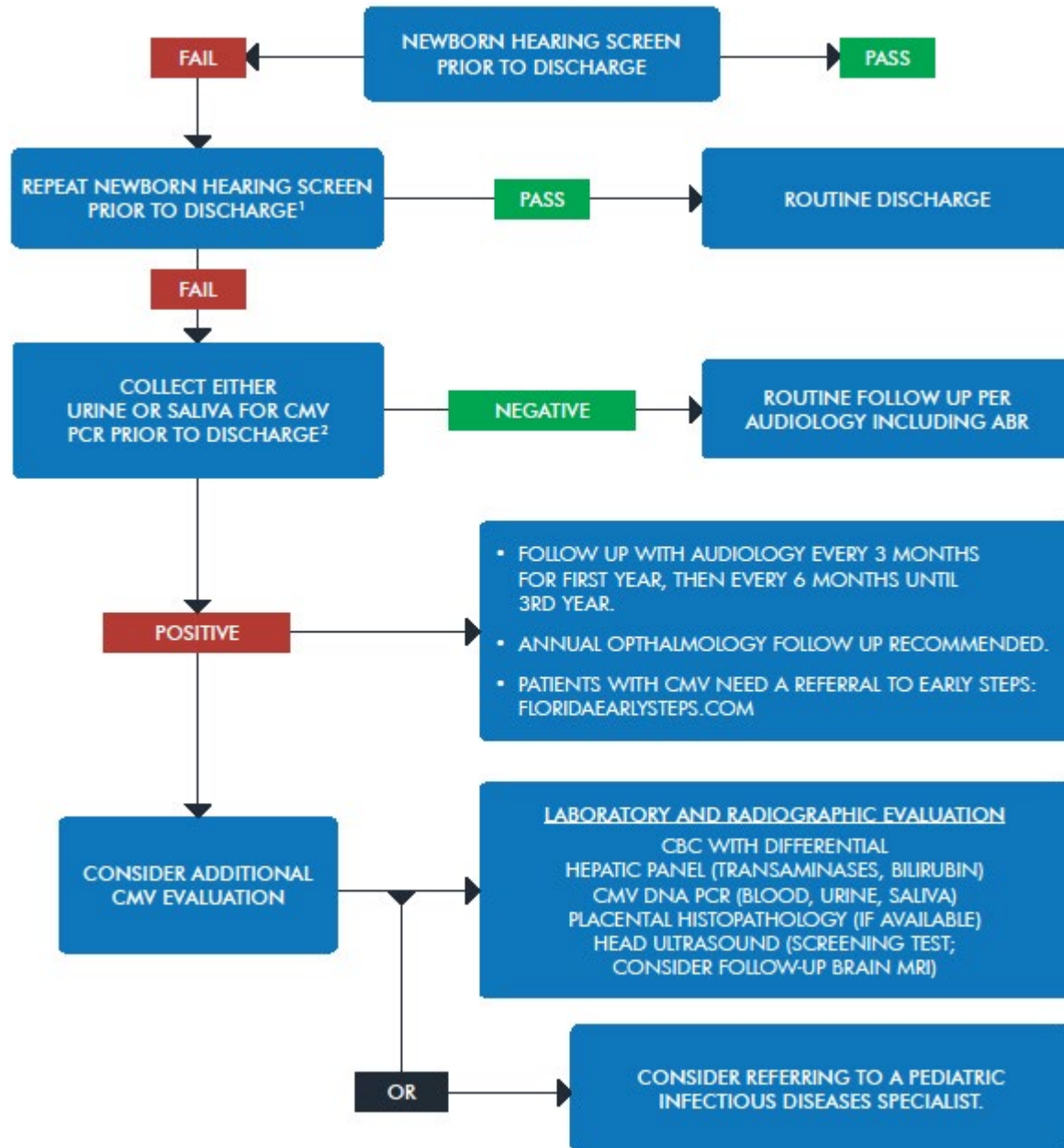

1 If second screening test before discharge not possible CMV testing should be done after first audiology screen fail and before discharge.

2 Depending the test available. If saliva is positive CMV test must be confirmed with urine CMV test. Urine sample does not need to be sterile.

3 This algorithm was created by the Emerging Infections Task Force of the Florida Chapter of American Academy of Pediatrics, Inc., based on the best available data at the time it was prepared. Extensive efforts have been made to ensure that the recommendations are accurate and conform to the standards accepted at the time of publication. Changes in information resulting from research and clinical experience, unique aspects of individual clinical situations, and the possibility of human error require the reader to exercise judgment when making a clinical decision. Adherence to this algorithm will not ensure successful evaluation and treatment in every situation. This algorithm should not be interpreted as setting a standard of care or be deemed inclusive of all proper methods of care nor exclusive of other methods of care reasonably directed to obtaining the same results. The ultimate judgment regarding any specific therapy must be made by the physician and the patient considering the circumstances presented by the individual patient. Because clinical guidelines, practice standards, and professional opinion may differ outside of the United States, international readers are advised to consult local medical sources.